

# Patient report

Bio-Rad                      DATE: 12/22/2019  
D-10                         TIME: 06:34 PM  
S/N: #DC2K755917        Software version: 4.30-2  
Sample ID:                 10520119  
Injection date             12/22/2019 06:26 PM  
Injection #: 48             Method: HbA1c  
Rack #: ---                Rack position: 1

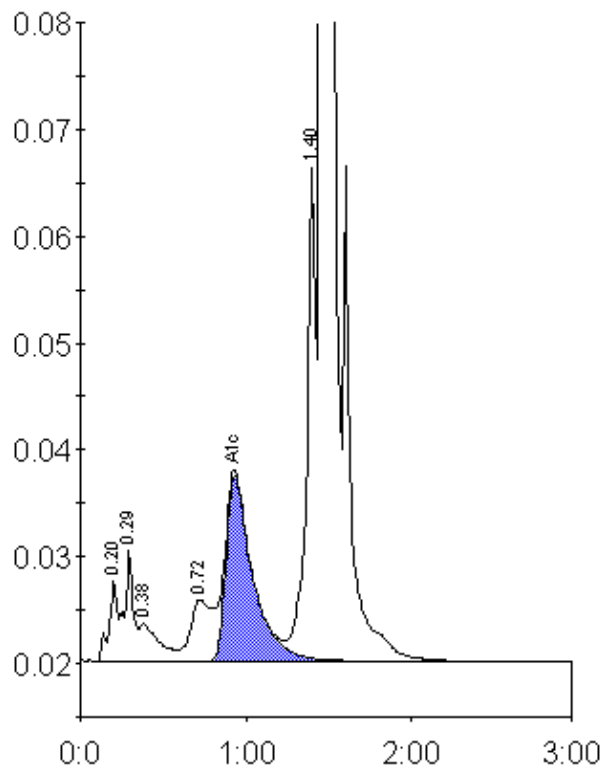

Peak table - ID: 10520119

Peak	R.time	Height	Area	Area %
A1a	0.20	7645	27400	1.0
A1b	0.29	10430	38730	1.4
Unknown	0.38	3614	29492	1.1
LA1c/CHb-1	0.72	5788	51048	1.9
A1c	0.93	17399	194961	9.7
P3	1.40	47286	179532	6.7
A0	1.46	673789	2166236	80.6
Total Area:		2687401		

Concentration:	%
A1c	9.7